Earl May's Bass Line (first two choruses) on

Trane's Slo Blues

from John Coltrane's 1957 album *Lush Life*

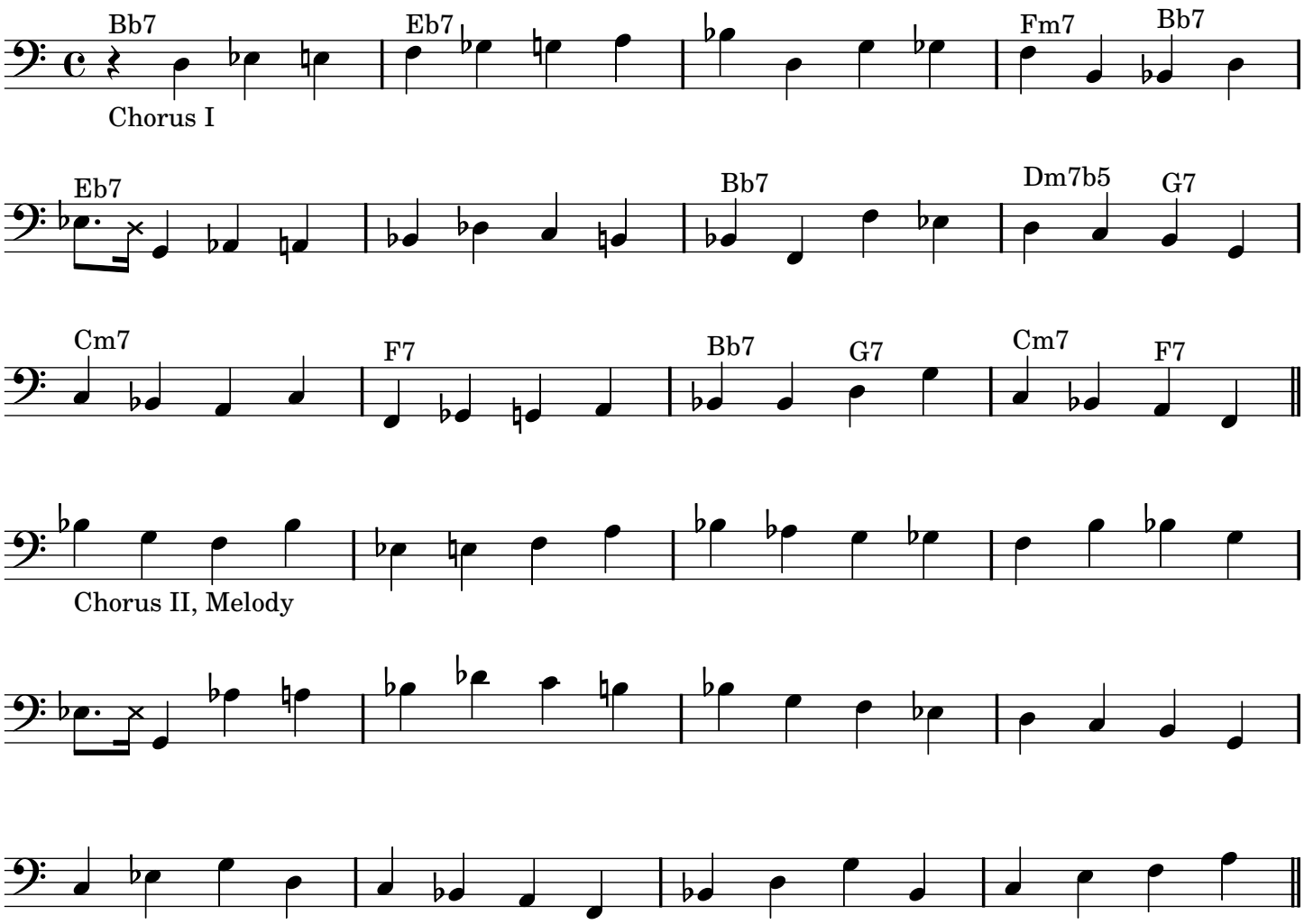

Transcribed by Arcellus Sykes